









DATA: Febbraio 2011	SCALA: 1:100	TAV. n°: <b>7</b>
SEDE PROVINCIALE TRENTO - VIA DELLE ORFANE, 8 PROGETTO DI SISTEMAZ. AREA EX CED AL 1° PIANO E ARCHIVI AL PIANO INTERRATO		FILE: ---
<b>1° PIANO - SCHEMA PLANIMETRICO</b> <b>IMPIANTO ANTINCENDIO</b>		AGG.: ---
SCHEMA Impiantistico: per. ind. Andrea Nardelli	CONC.ED.n°	---
PROGETTO architettonico: arch. D. De Giusti - geom. F. Lorenzini	del	---

IL PROGETTISTA  
(per. ind. Andrea Nardelli)

IL RESPONSABILE DEL PROCEDIMENTO  
(arch. Paolo Segala)

**LEGENDA**

**ANTINCENDIO**

-  Centrale Rilevazione Fumi
-  Sirena Allarme Esterna
-  Rivelatore Ottico in Ambiente
-  Rivelatore Ottico/Termico in Ambiente
-  Rivelatore Ottico in pavimento sopraelevato
-  Rivelatore Ottico in controsoffitto
-  Pulsante Allarme Antincendio
-  Pannello Ottico-Acustico
-  Sistema ad aspirazione nel pavimento sopraelevato

P.ZZA S.M. MAGGIORE

P.ZZA 2 SETTEMBRE 1943

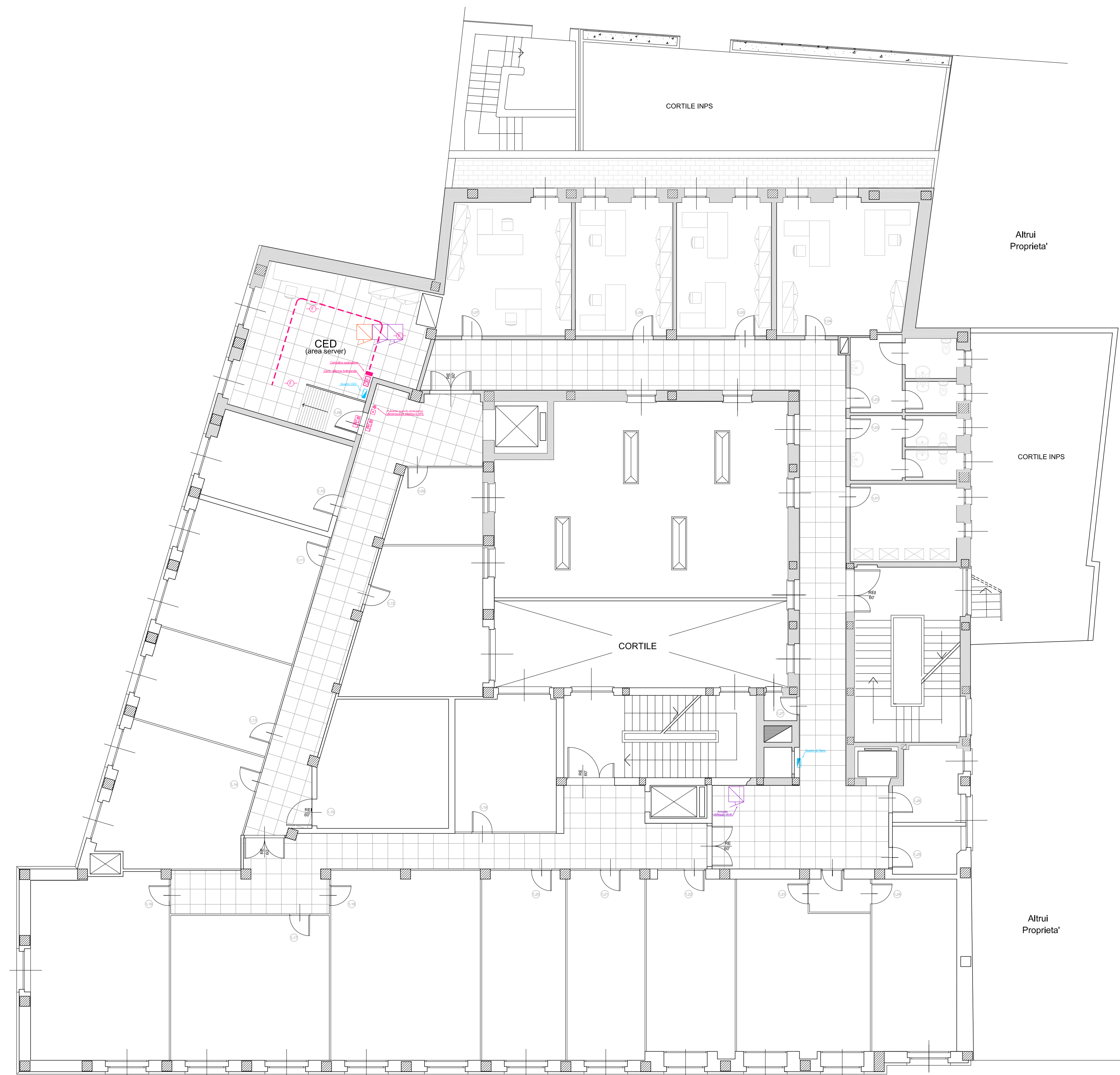

VIA DELLE ORFANE