| | | | |
|---|---|---|---|
| INPS ISTITUTO NAZIONALE PREVIDENZA SOCIALE | DATA : Ottobre 2015 | SCALA 1:100 | TAV. : n. 5 |
| | DIREZIONE PROVINCIALE DI BOLZANO<br>PIAZZA DOMENICANI, 30<br>PIANTE | | **STATO PROGETTO** |
| | | | AGG. : |
| DIREZIONE REGIONALE TRENTINO ALTO ADIGE | DISEGNO : per.ind. Andrea Rossi | | AGG. : |
| UFFICIO TECNICO | PROGETTO : per.ind. Andrea Rossi | | AGG. : |

## PIANO INTERRATO

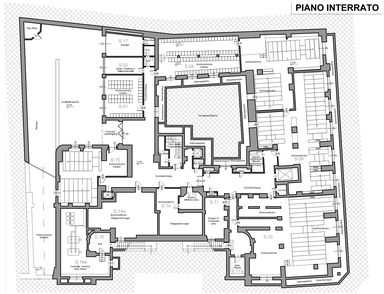

## PIANO INTERMEDIO

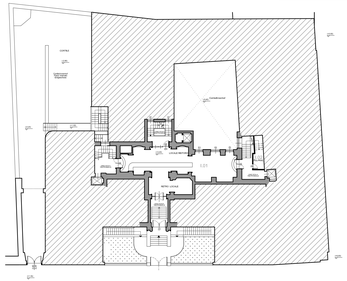

## PIANO SECONDO

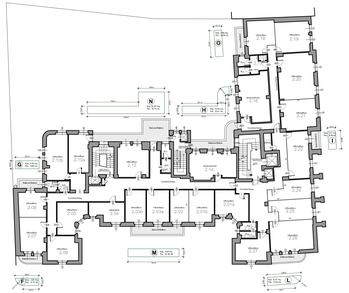

## PIANO QUARTO

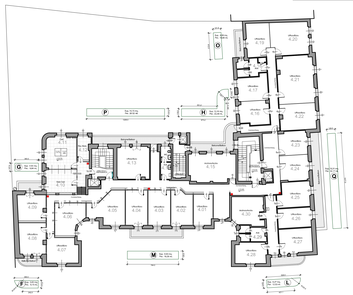

## PIANO COPERTURA

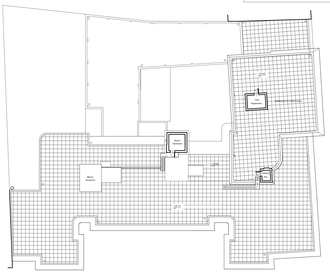

## PIANO TERRA

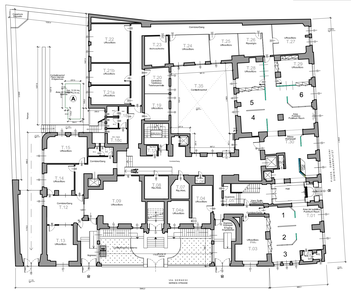

## PIANO PRIMO

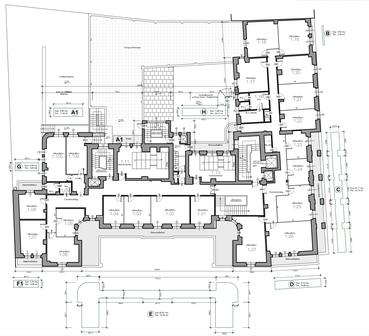

## PIANO TERZO

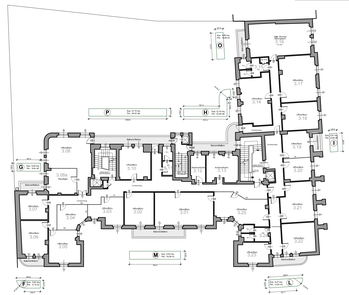
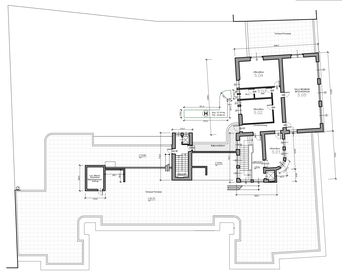
## PIANO QUINTO