

ANCONA, VIA RUGGERI 1 – DIREZIONE REGIONALE INPS

ANCONA, VIA RUGGERI 3 – SEDE PROVINCIALE INPS

ANCONA, VIA RUGGERI 5 – IMMOBILE DA REDDITO

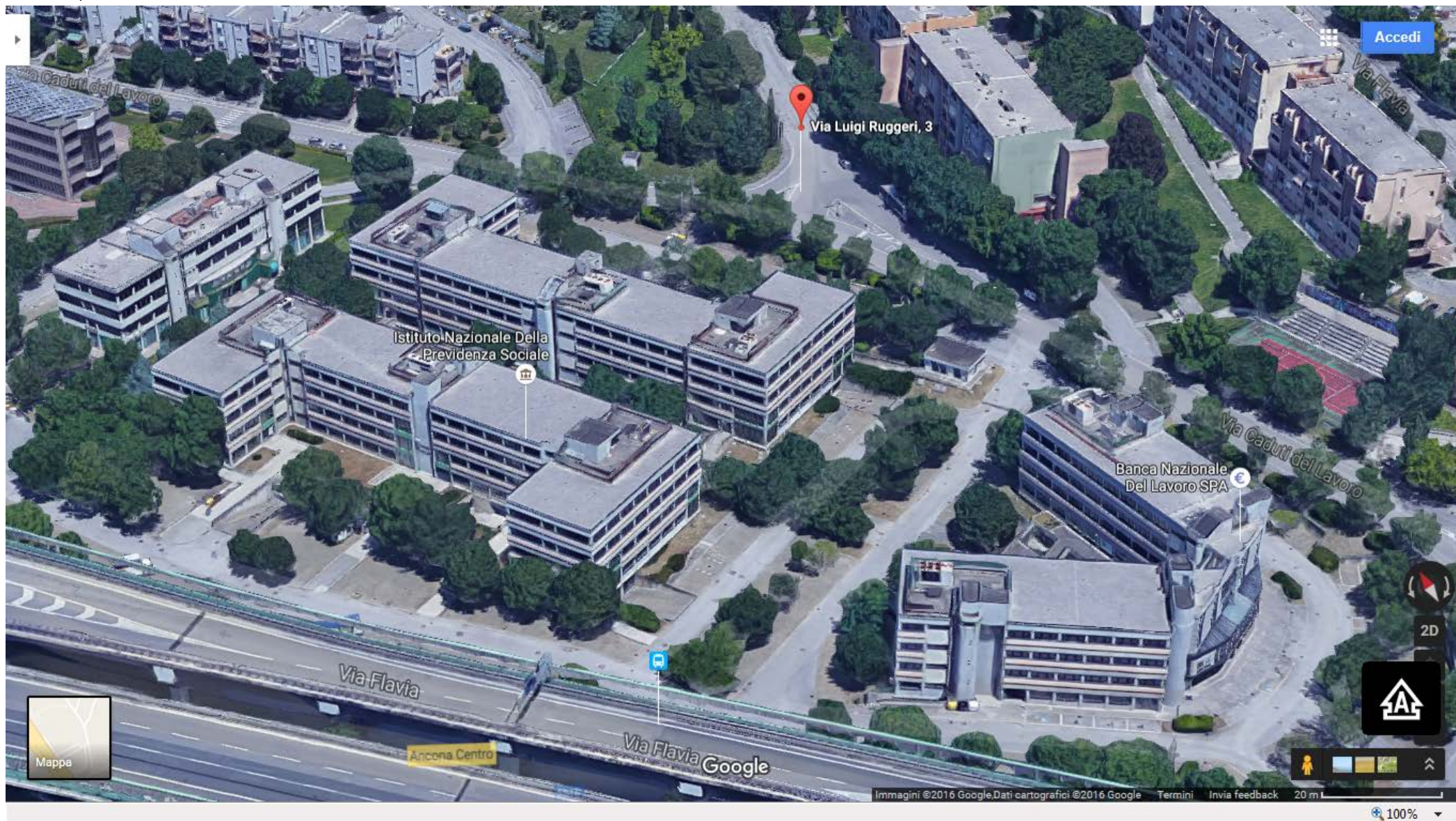

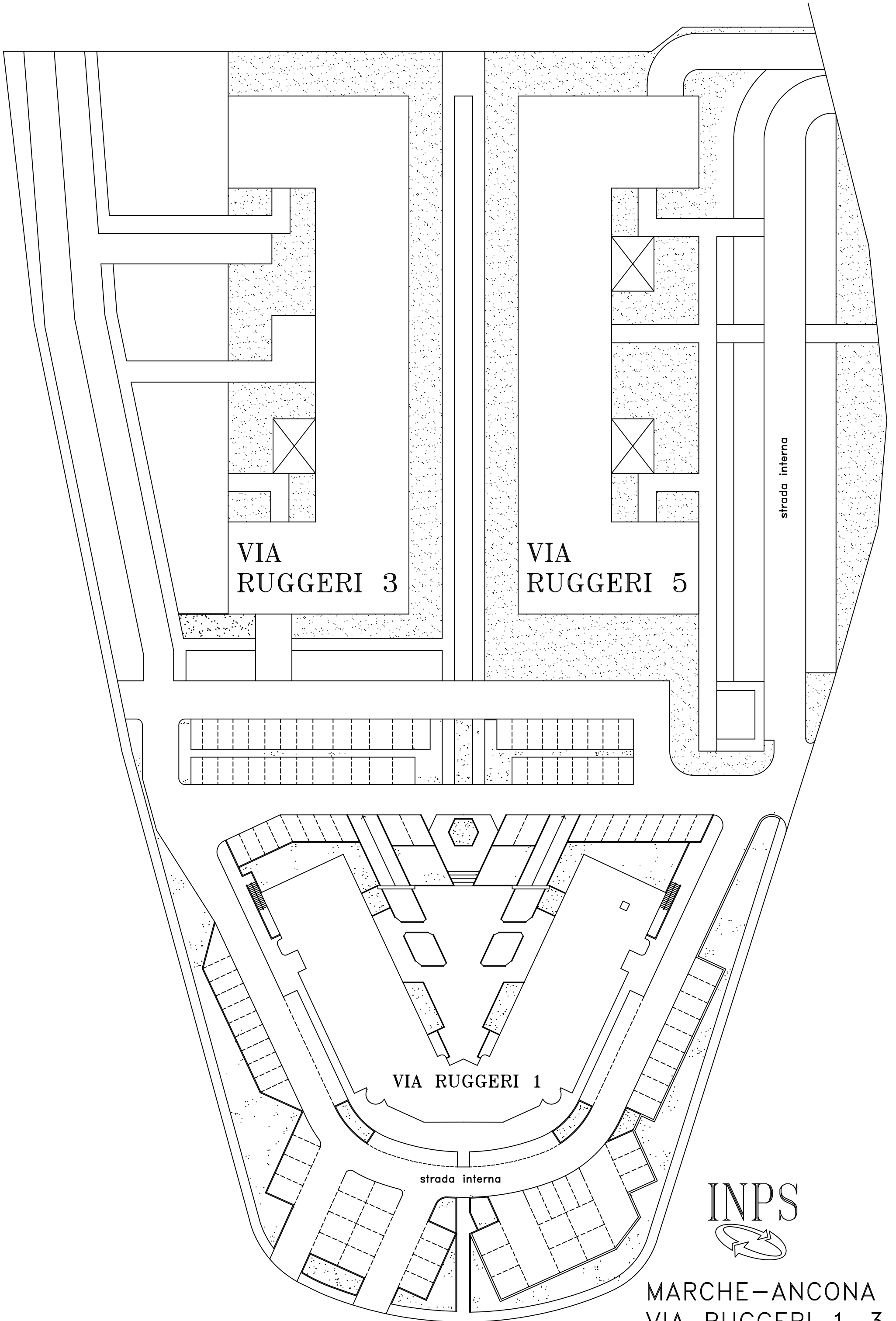

VIA
RUGGERI 3

VIA
RUGGERI 5

VIA RUGGERI 1

strada interna

strada interna

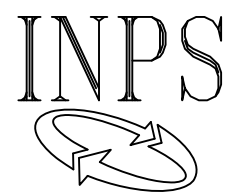

MARCHE-ANCONA
VIA RUGGERI 1-3-5

SEDE REGIONALE INPS - MARCHE
ANCONA, VIA RUGGERI 1
PIANO TERRA

FORMAZIONE

GUARDIA

PRESIDENTE
COMITATO REG.LE

SALA RIUNIONI

BANCA

INGRESSO PUBBLICO

INGRESSO

CENTRAL
TELEF.

TELEFONARI

T08

T06

T07

T09

T05

T02

T03

T01

T09

T10

T11

T12

T13

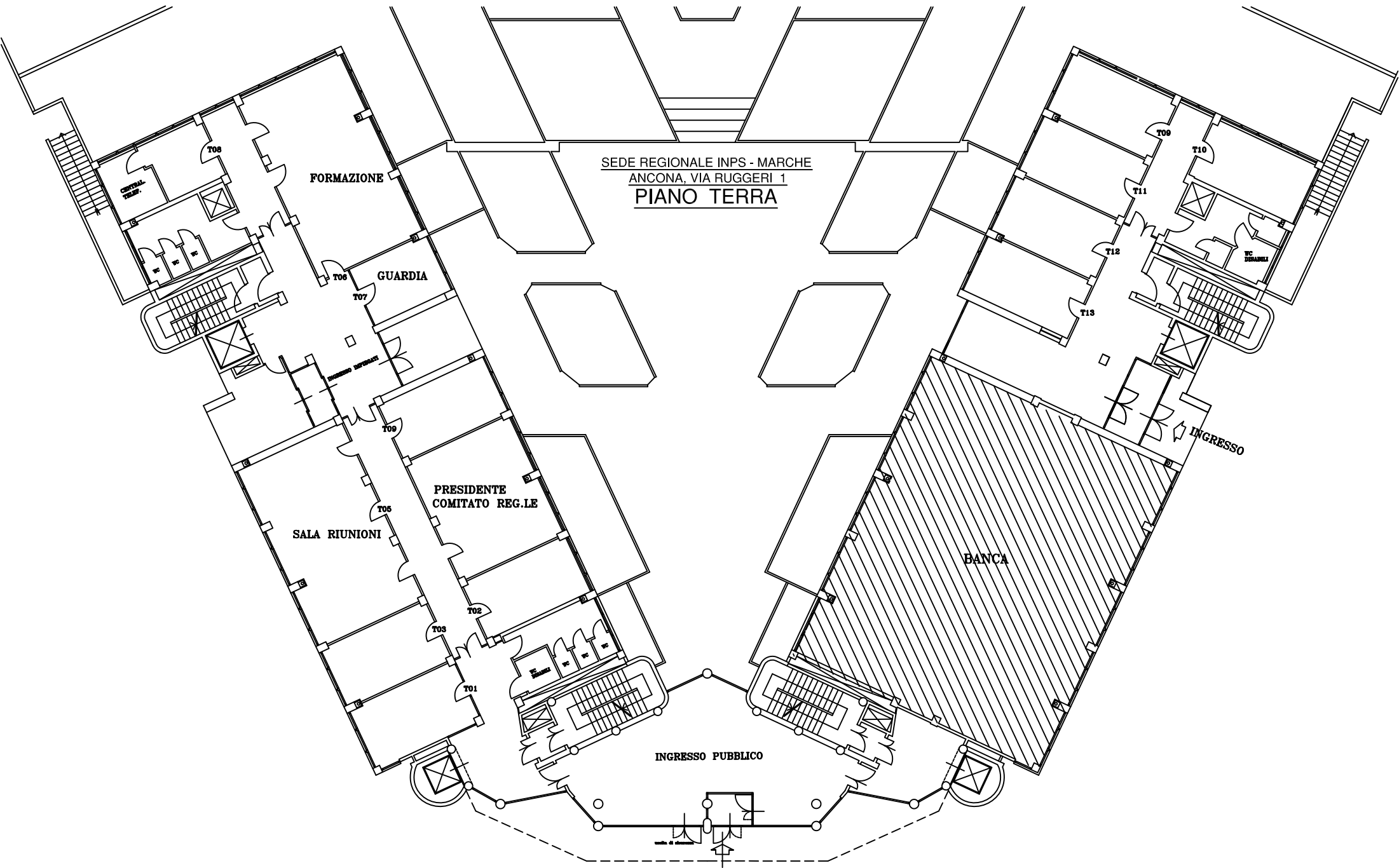

PROPRIERA' ex-INPDAP
Via Luigi Ruggeri, 3 - Ancona

PIANO TERRA: STATO DI PROGETTO - 2° STRALCIO

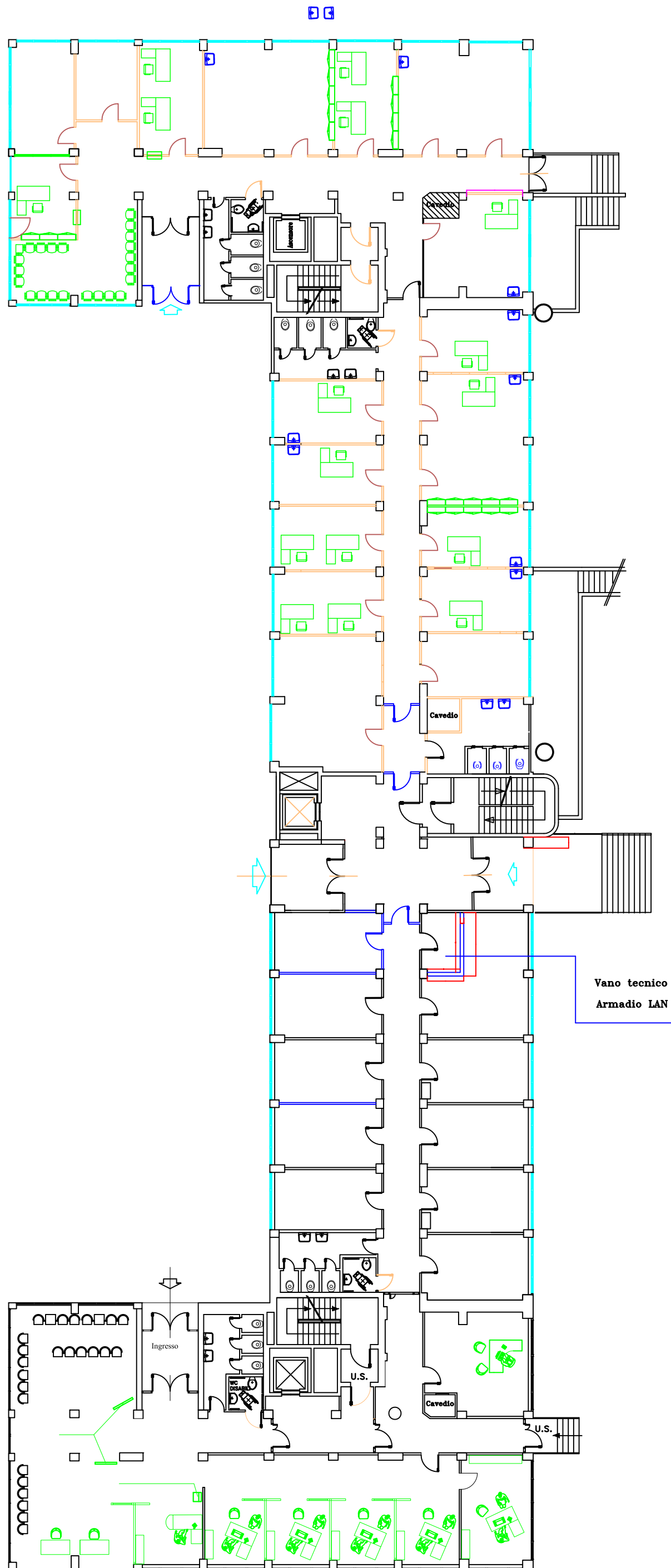

IMMOBILE - VIA RUGGERI 5 - ANCONA

Ingresso

1

Ingresso

2

Ingresso

3

Pavim.mattonelle di cemento

Vuoto

Vuoto

Pavim.mattonelle di cemento

Parcheggio Moto e Bici

Parcheggio Moto e Bici

Caditoia

Parcheggio
Pavim.ecologico

Strada interna

Parcheggio
Pavim.ecologico

via Caduti del Lavoro

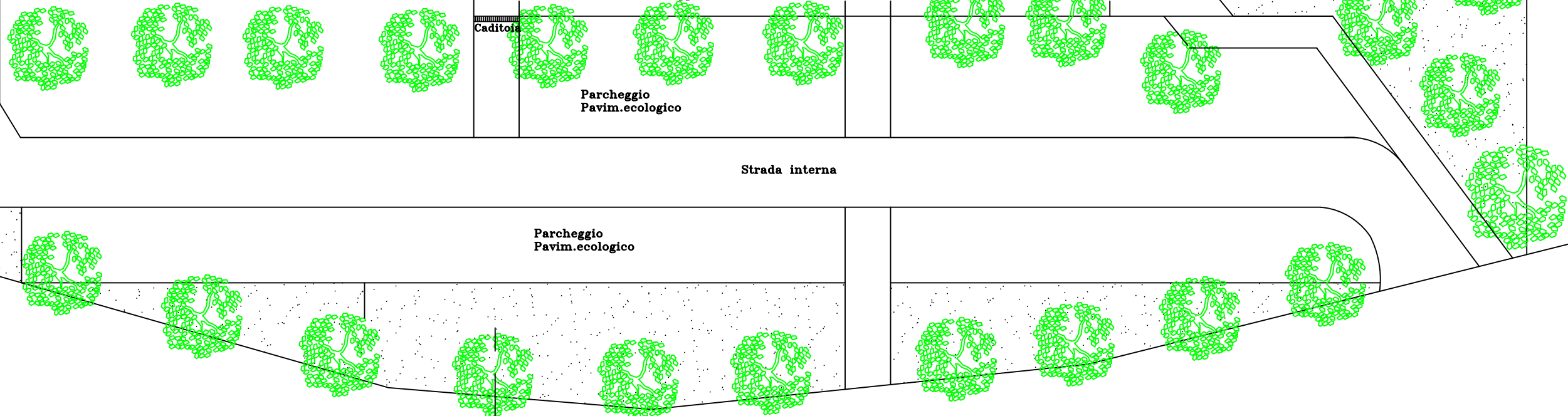

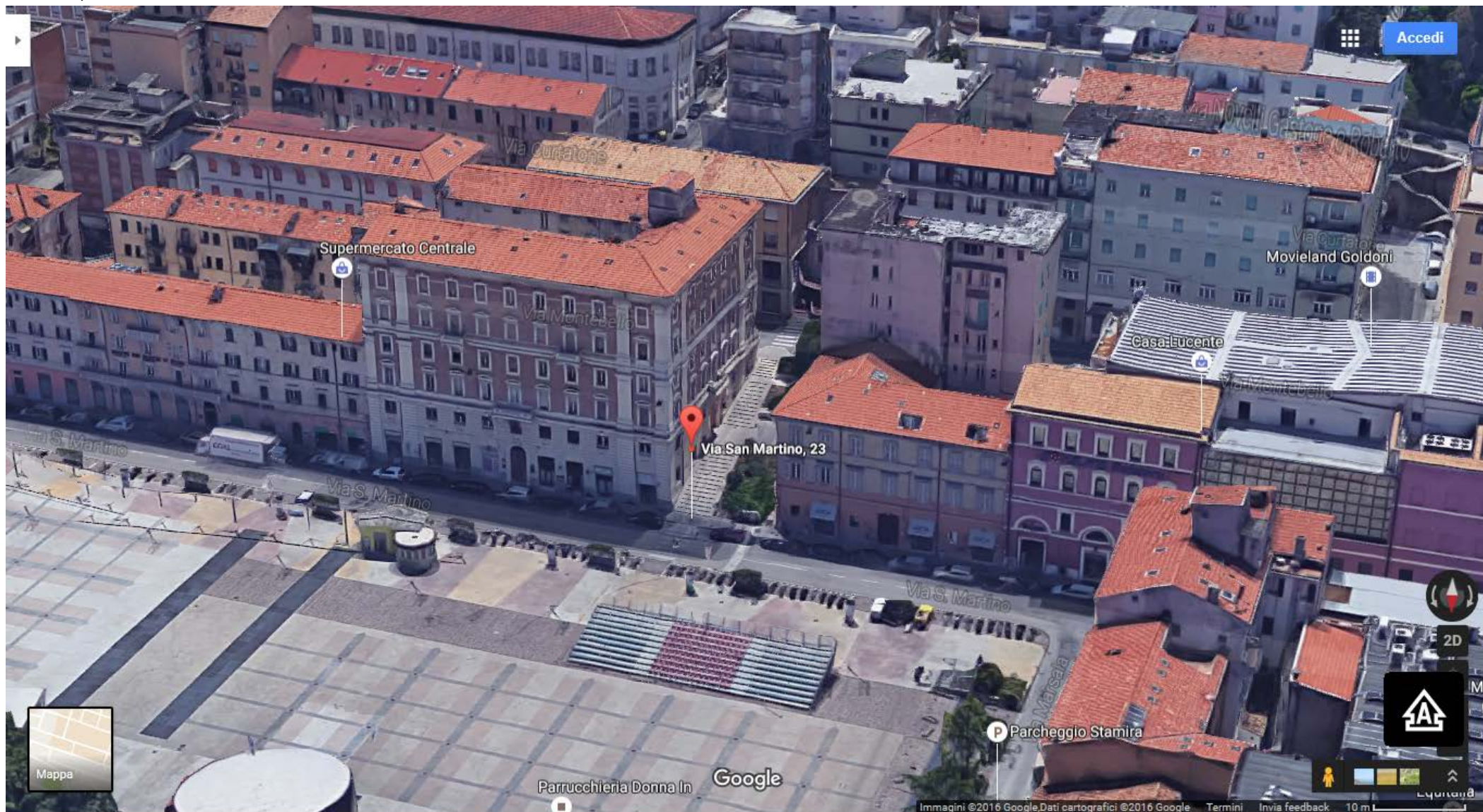

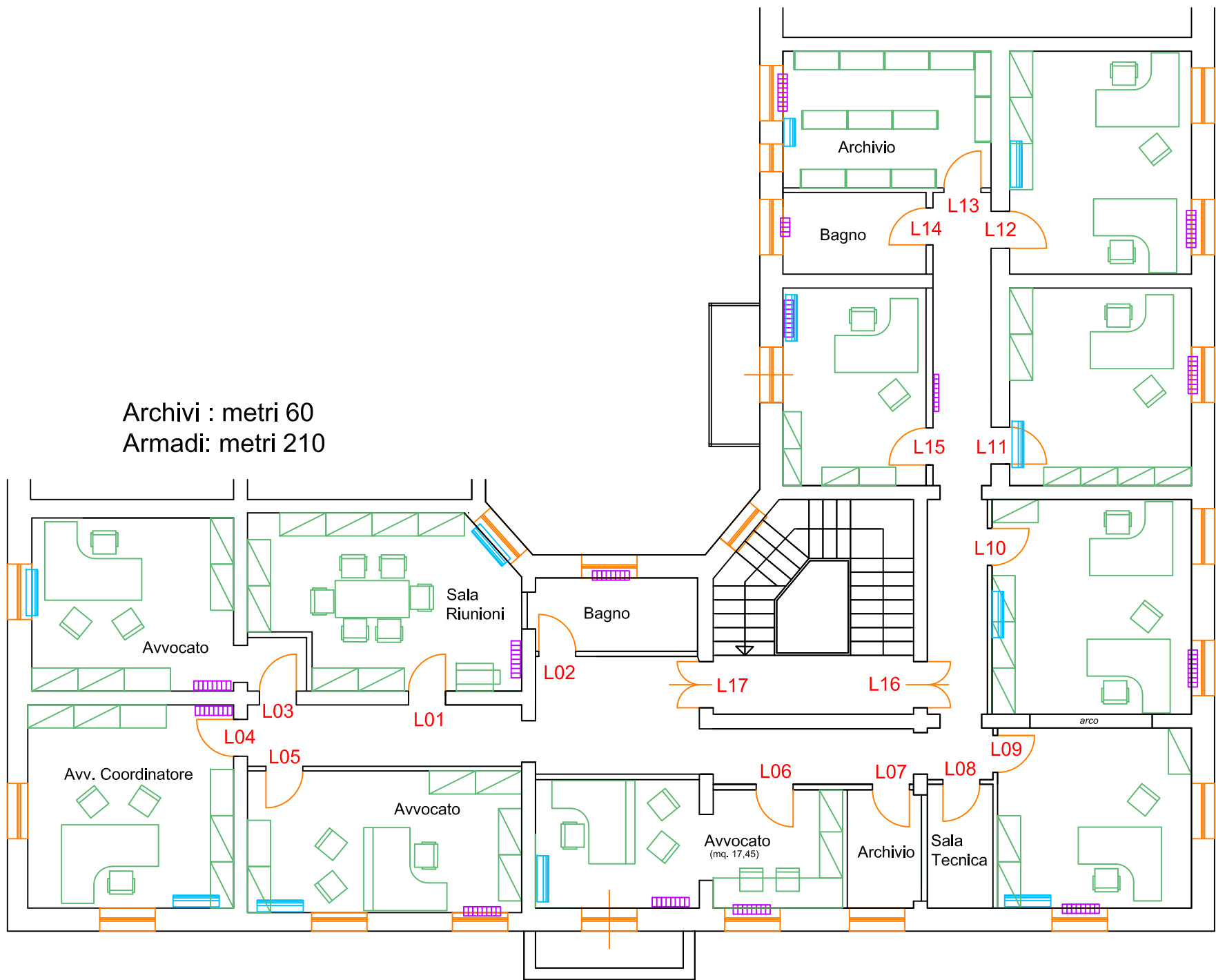

VIA SAN MARTINO 23 ANCONA - Piano Secondo - Tipo (1)
 22 ott 2015 PROGETTO 2015
 VARIANTE SU PROG APPROVATO Avv. Pierdominici

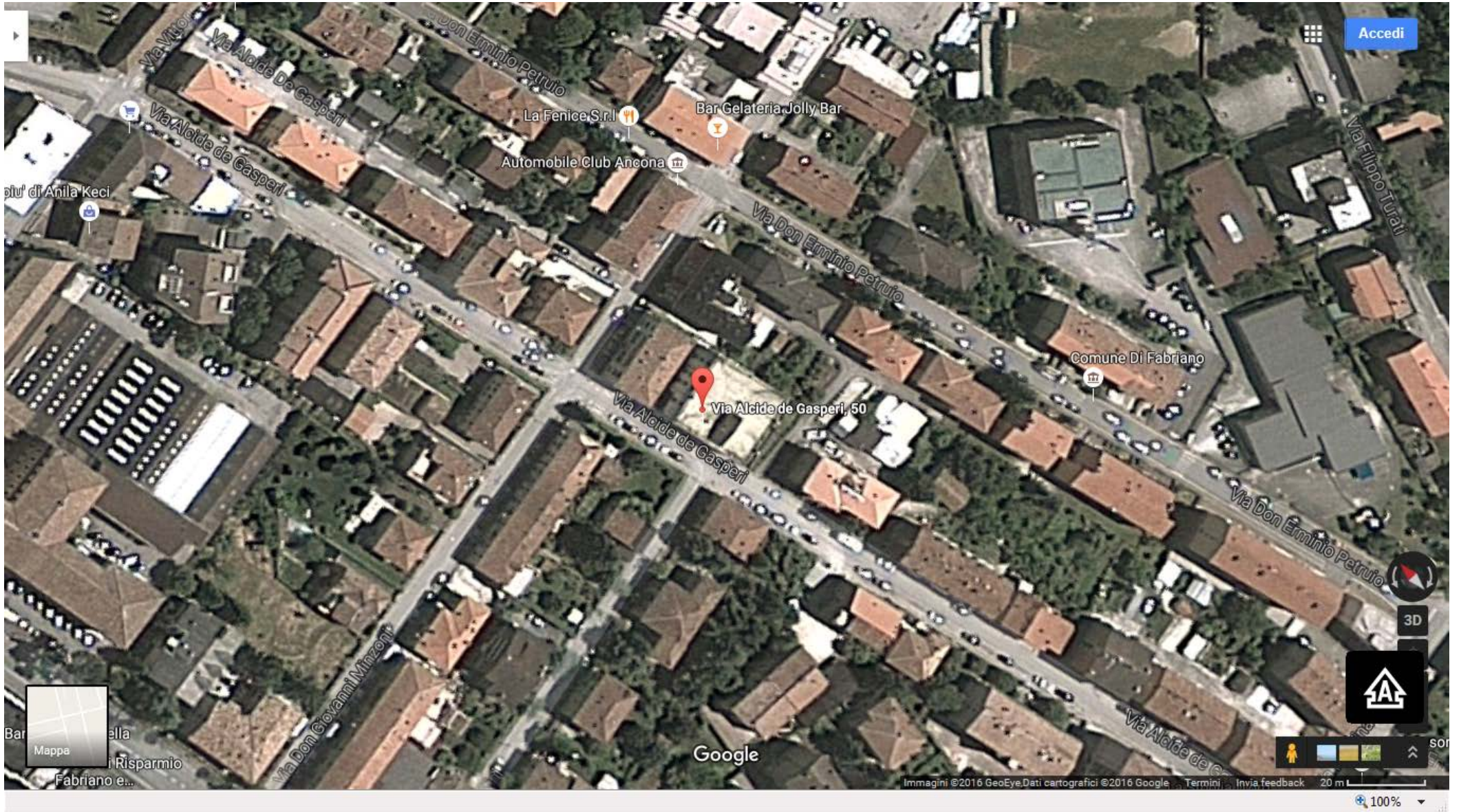



SEDE
FABRIANO

SEDE REGIONALE PER LE MARCHE
SETTORE TECNICO EDILIZIO
via Ruggeri 1-60100 ANCONA-tel.071/28281

rapp.
1:100

data
agg.
agg.

elaborato
PIANO RIALZATO

dimens.

l'operatore C.A.D. m. stefanini

lavoro

tav.

file-name : CAD2000\FABRIANO\RIALZATO

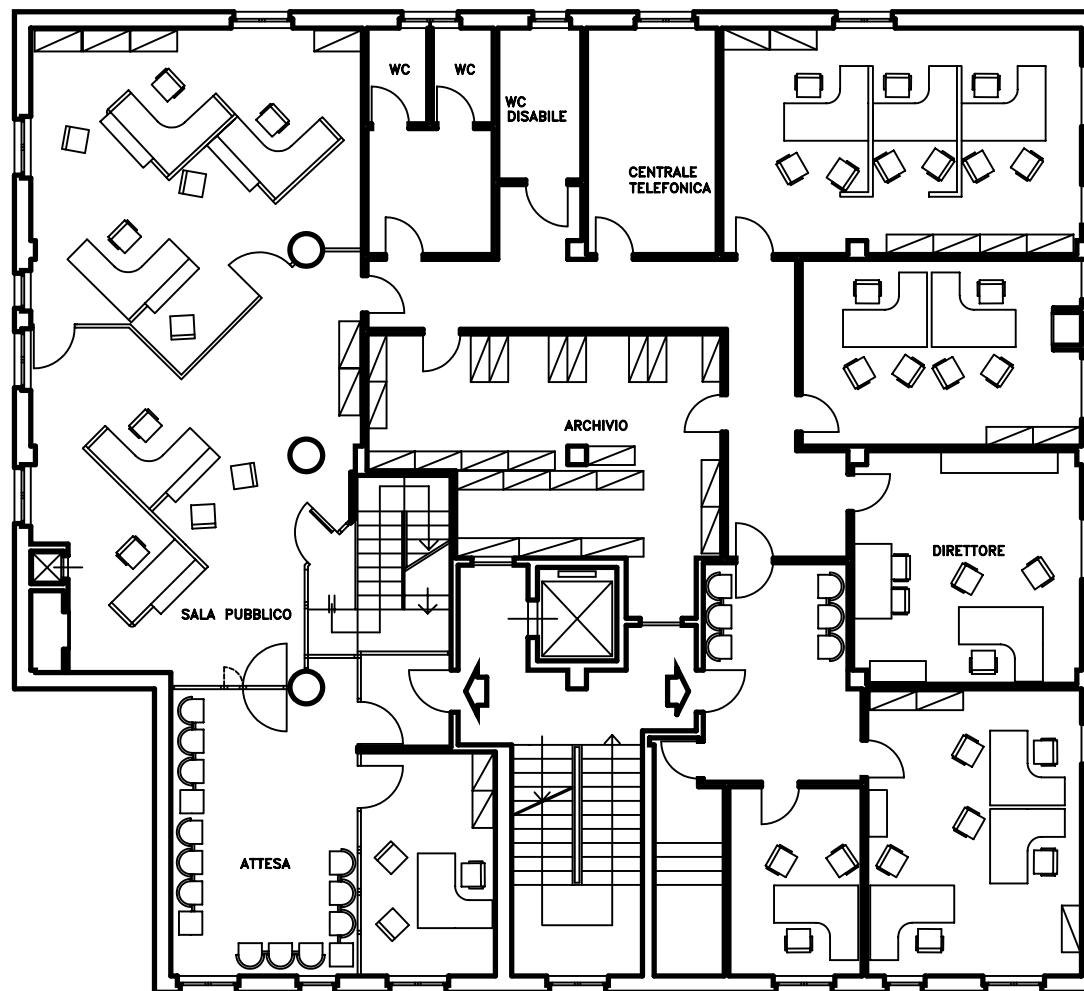



SEDE
JESI

SEDE REGIONALE PER LE MARCHE
SETTORE TECNICO EDILIZIO
via Ruggeri 1-60100 ANCONA-tel.071/28281

rapp.
1:100

data
agg.
agg.

elaborato
PIANO TERRA

dimens.

l'operatore C.A.D. m. stefanini

lavoro

tav.

file-name : CAD2000\JESI\P.TERRA

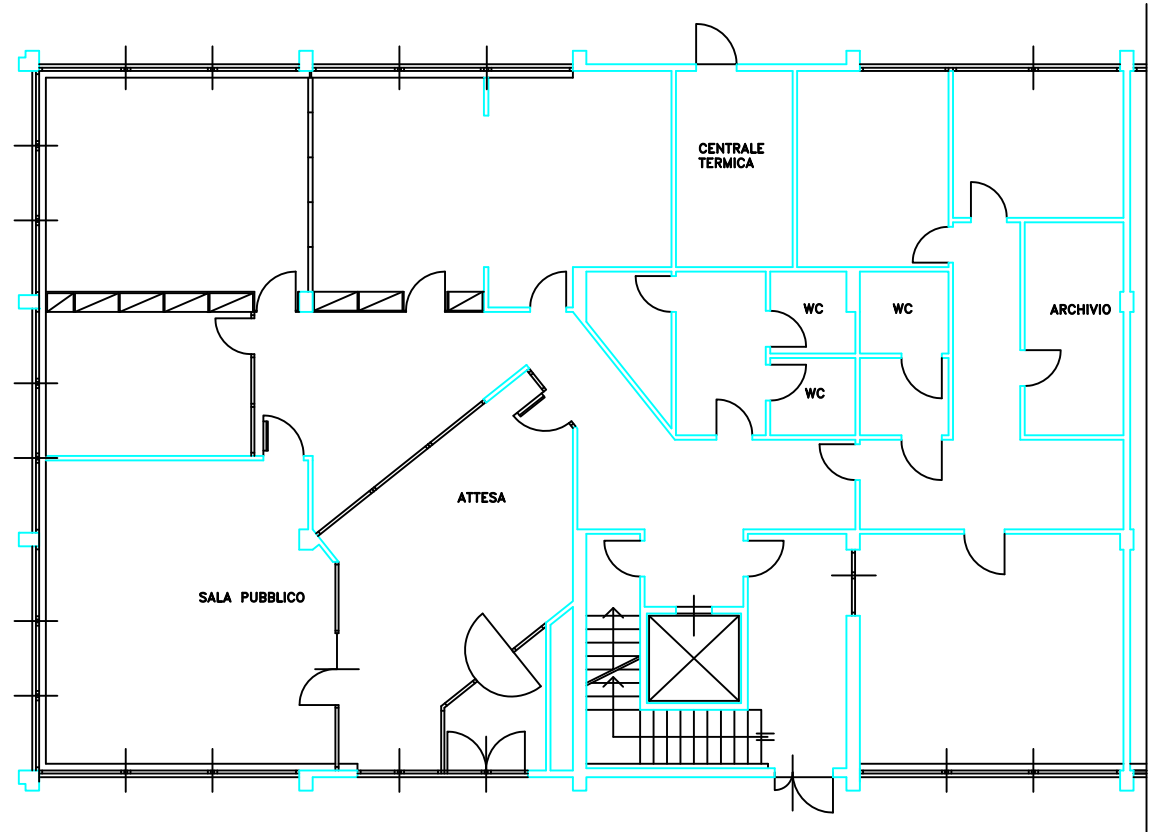

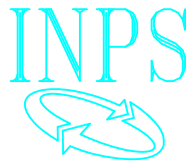
 SEDE SENIGALLIA	SEDE REGIONALE PER LE MARCHE SETTORE TECNICO EDILIZIO via Ruggeri 1-60100 ANCONA-tel.071/28281		rapp. 1:100
	data maggio'10 agg. agg.	elaborato PIANO TERRA	dimens.
l'operatore C.A.D. m. stefanini	lavoro PROGETTO		tav.
file-name : CAD2000\SENIGALLIA\P.TERRA			

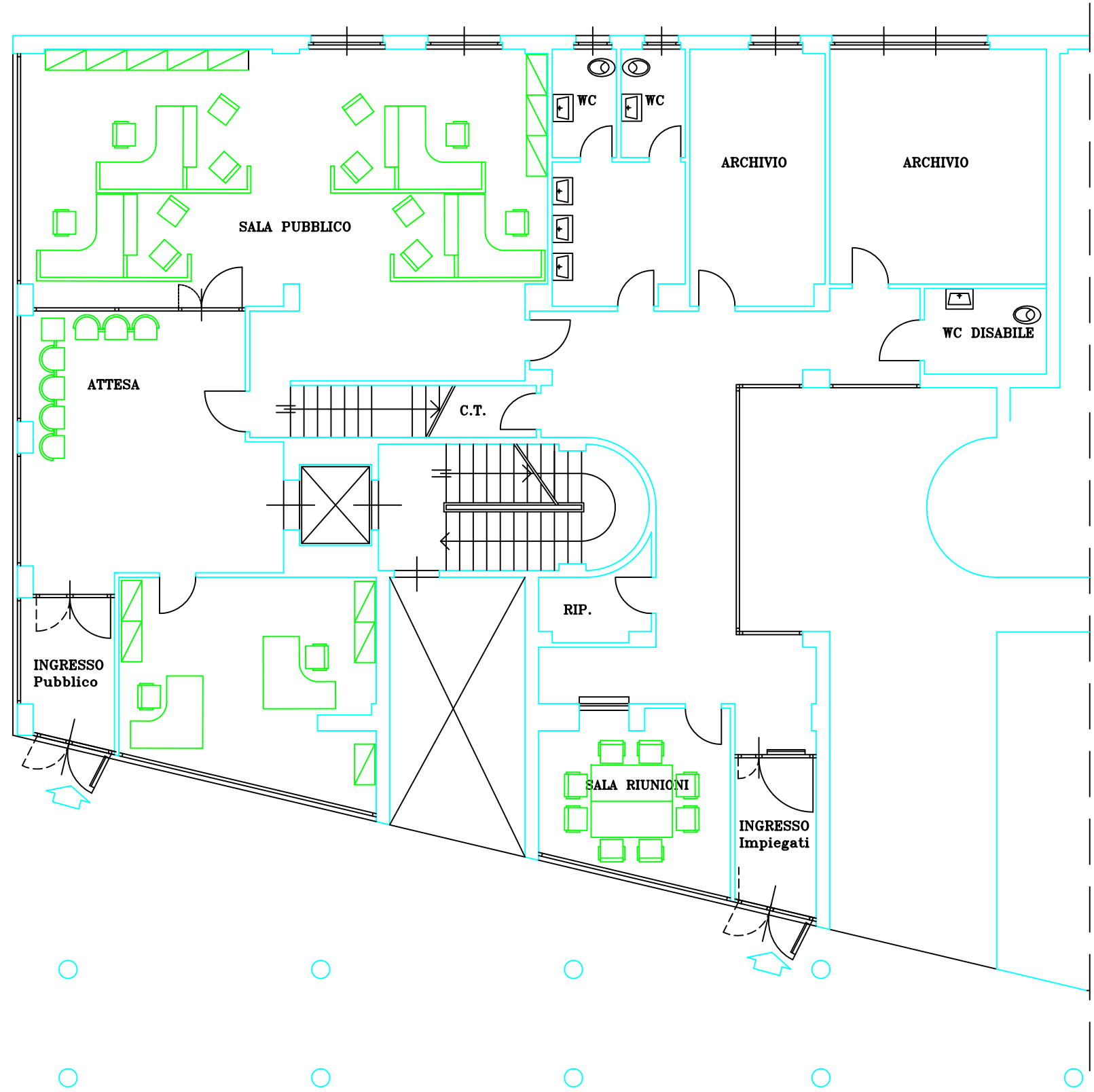

Google Maps Zona veterani 5; 7



645:Ksskpl 645:Ksskpl 54

Google Maps Zona veterani

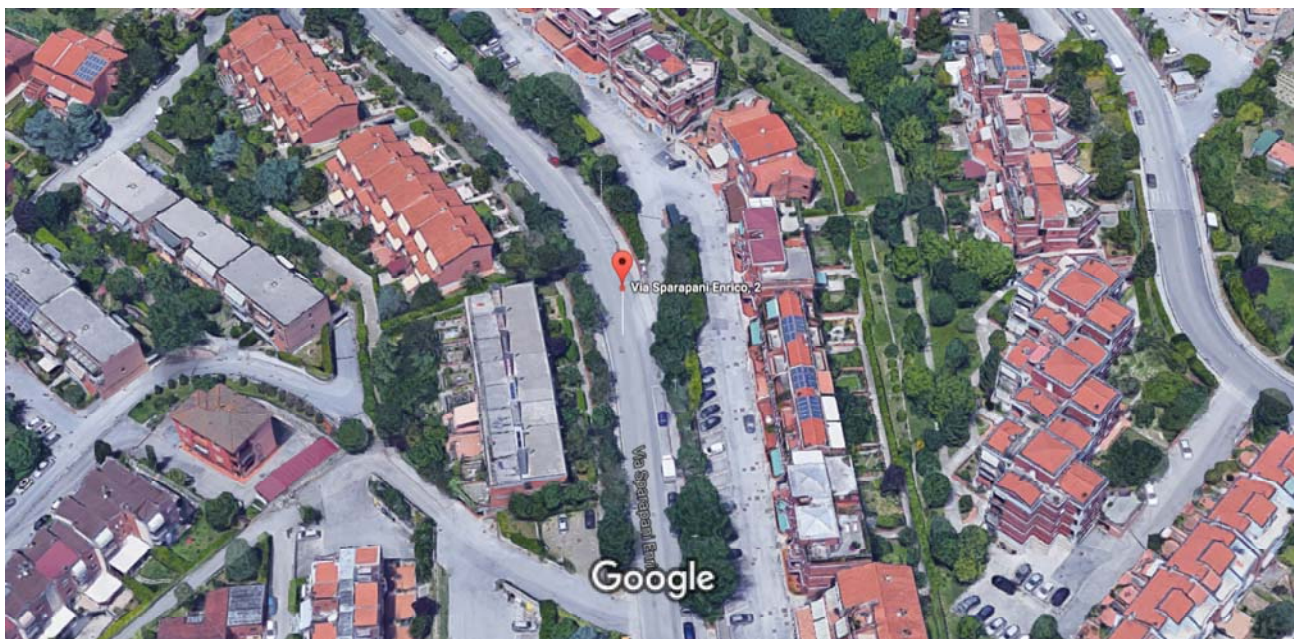

645:Ksski 645:Ksski 645:Ksski 645:Ksski

Google Maps Znařmeřswglneř exř 05

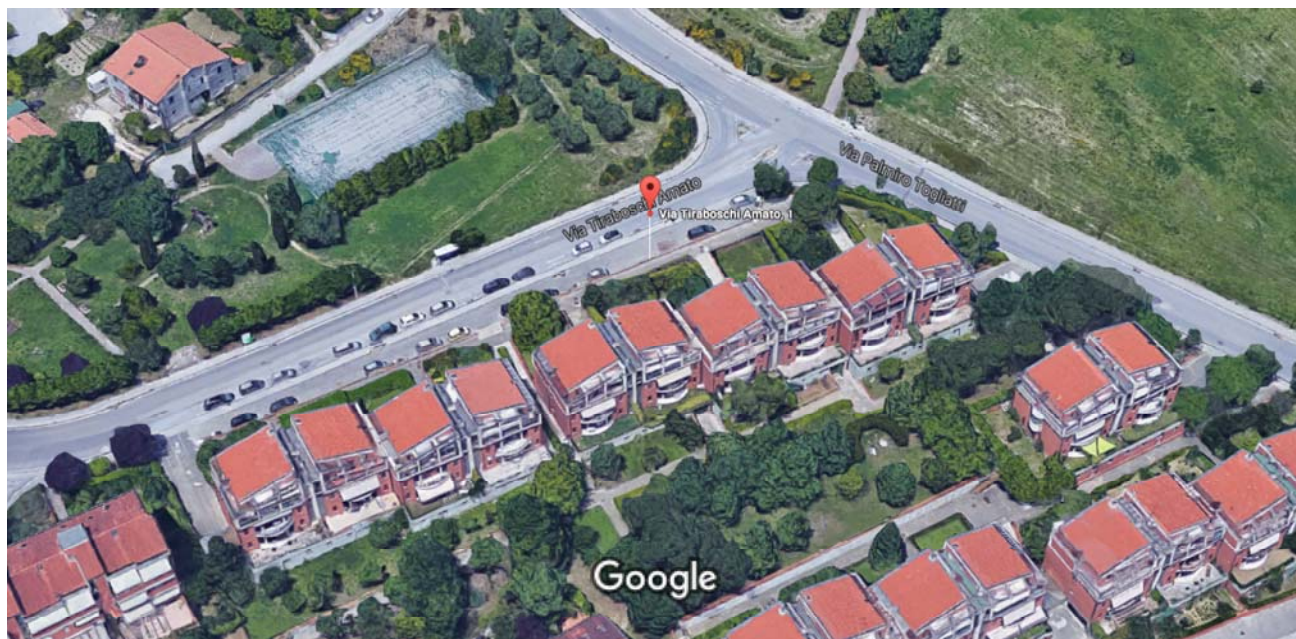

645:řsskpi 0x645:řsskpi 54ř

Google Maps ~~Zne\$TvergiwgsTshiwz\$~~

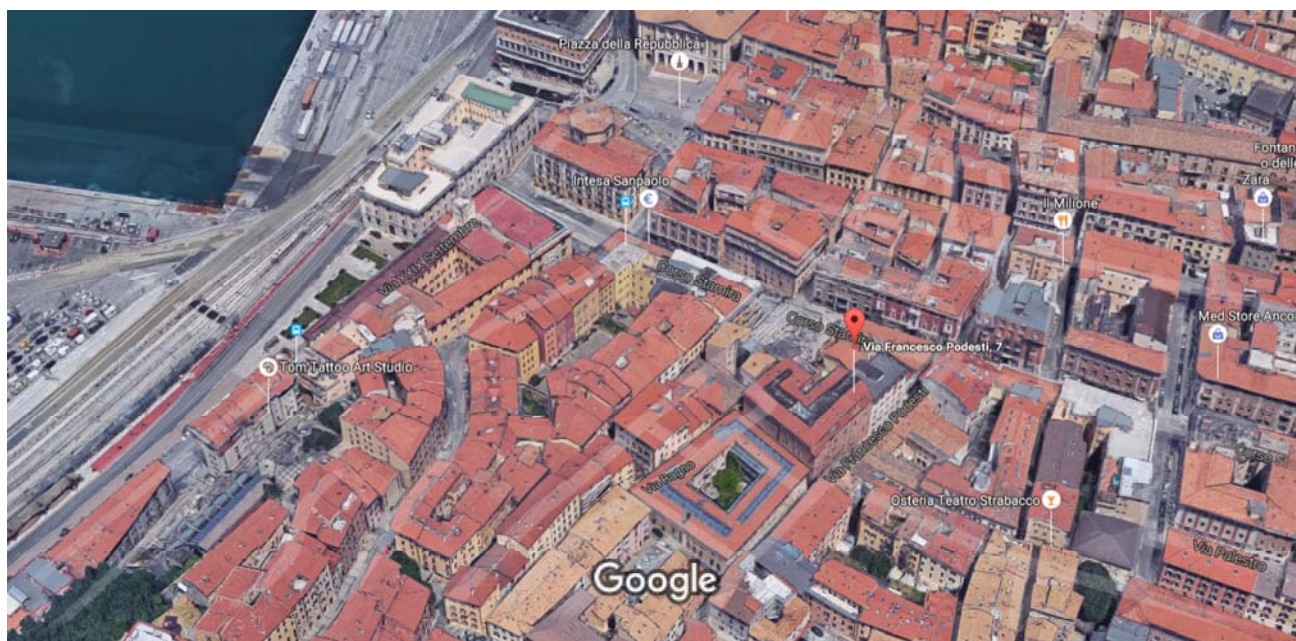

~~M q ekm\$ 645 : \$sskpi 0x\$e\$wskve jn\$ 645 : \$sskpi 64\$~~

Google Maps Zm\$ehyn\$ip\$ezsvs\$8;

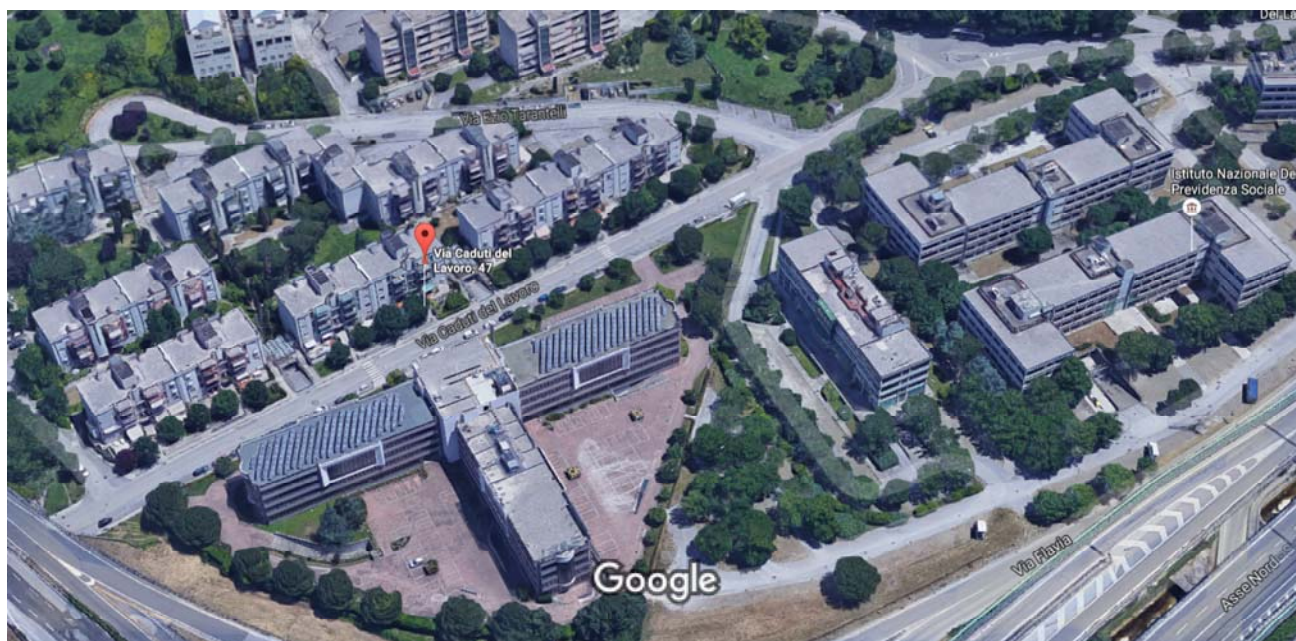

M q ekm\$ 645 : \$ksski 0ex\$ewskve jgn\$ 645 : \$ksski 64\$

Google Maps Zoom Street View Peaks © 2015



Map data © 2015, Imagery © 2015, Google

Google Maps Zoom in Zoom out 7



Map data © OpenStreetMap contributors, Imagery © Mapbox

Google Maps



645:KsskpiHex 645:Ksskpi 645:Ksskpi 645:Ksskpi

ANCONA, VIA RICCI 3/9

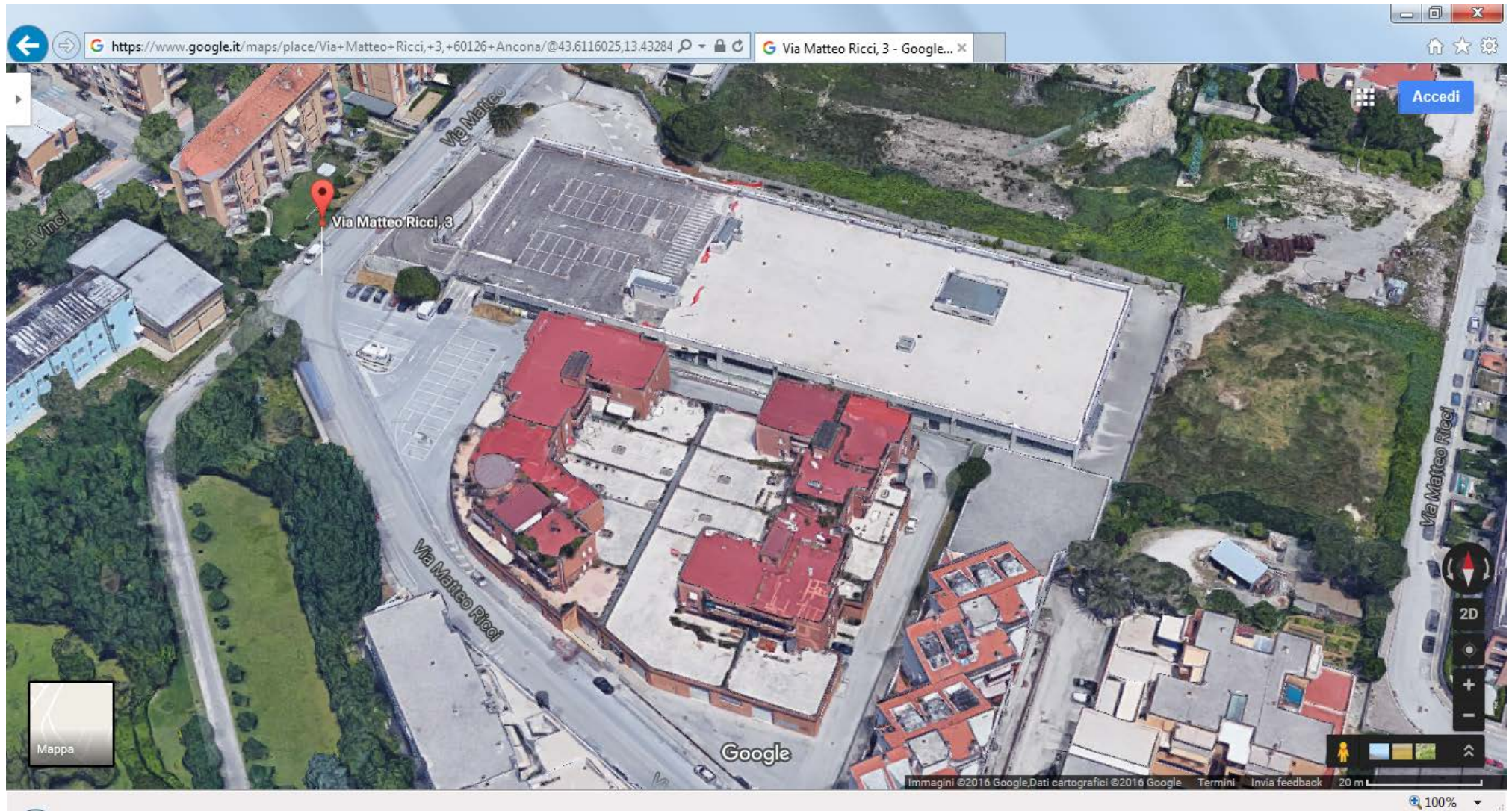

OSIMO , VIA PASCOLI 14/A

