

PESARO, VIA GRAMSCI 8 – SEDE PROVINCIALE INPS



DIREZIONE PROVINCIALE INPS DI PESARO – VIA GRAMSCI 8

via a. gramsci



VIA SALVO D'ACQUISTO 2, PESARO – CASERMA CARABINIERI

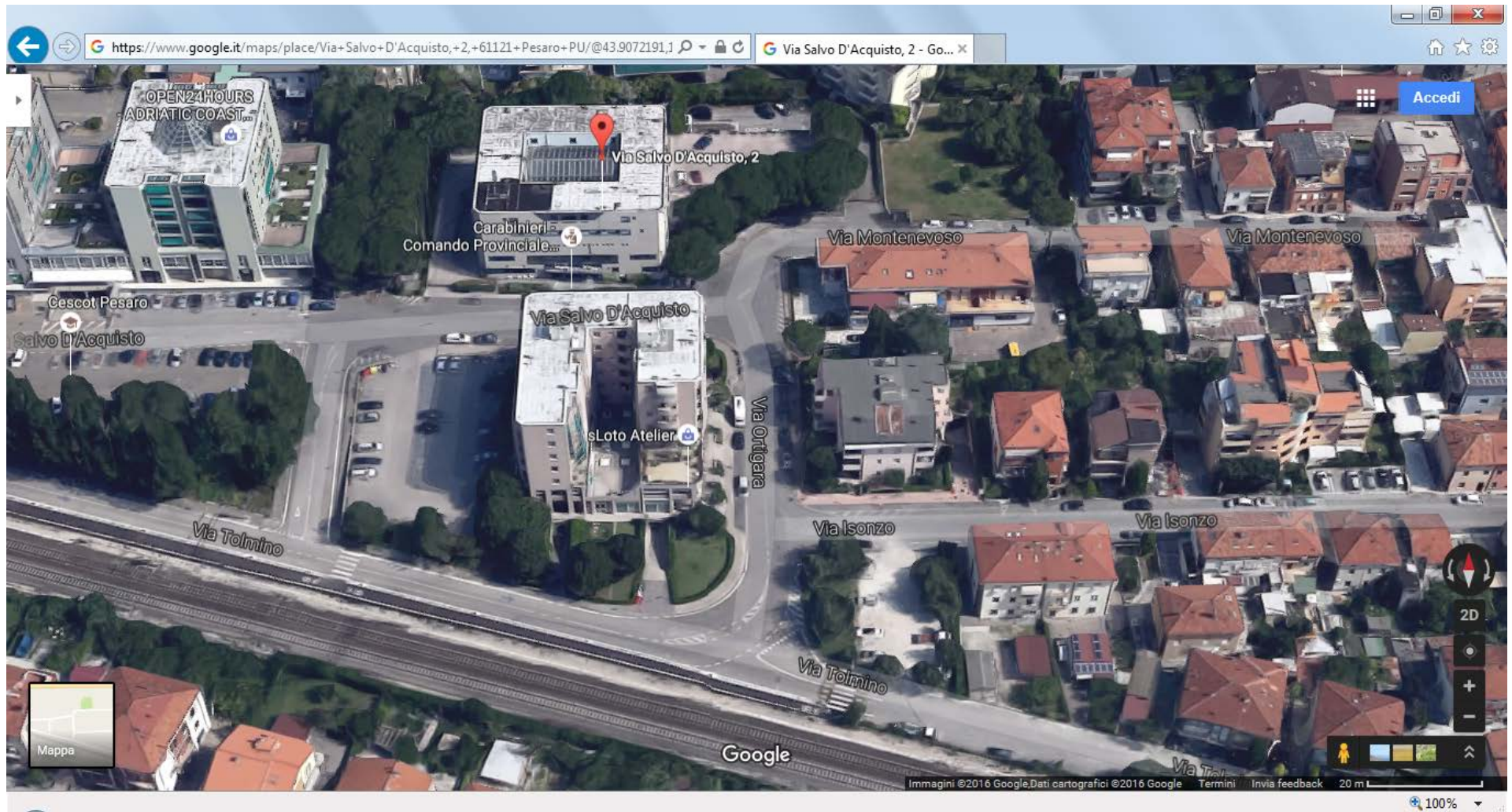



Via Salvo D'Acquisto

PESARO, VIA NAZIONALE ADRIATICA 92 – CASERMA VIGILI DEL FUOCO

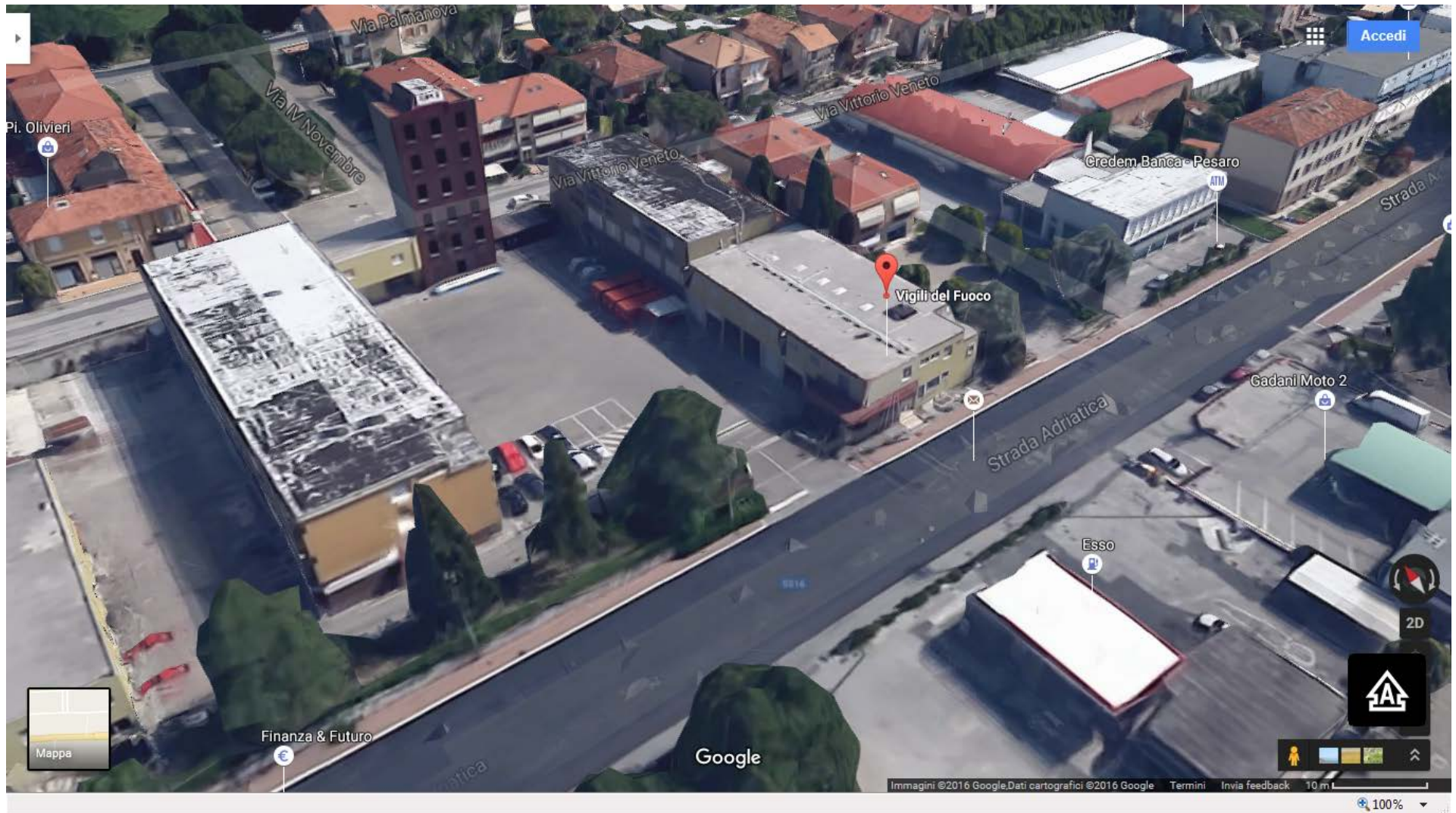

PLANIMETRIA GENERALE CASERMA VV.F.

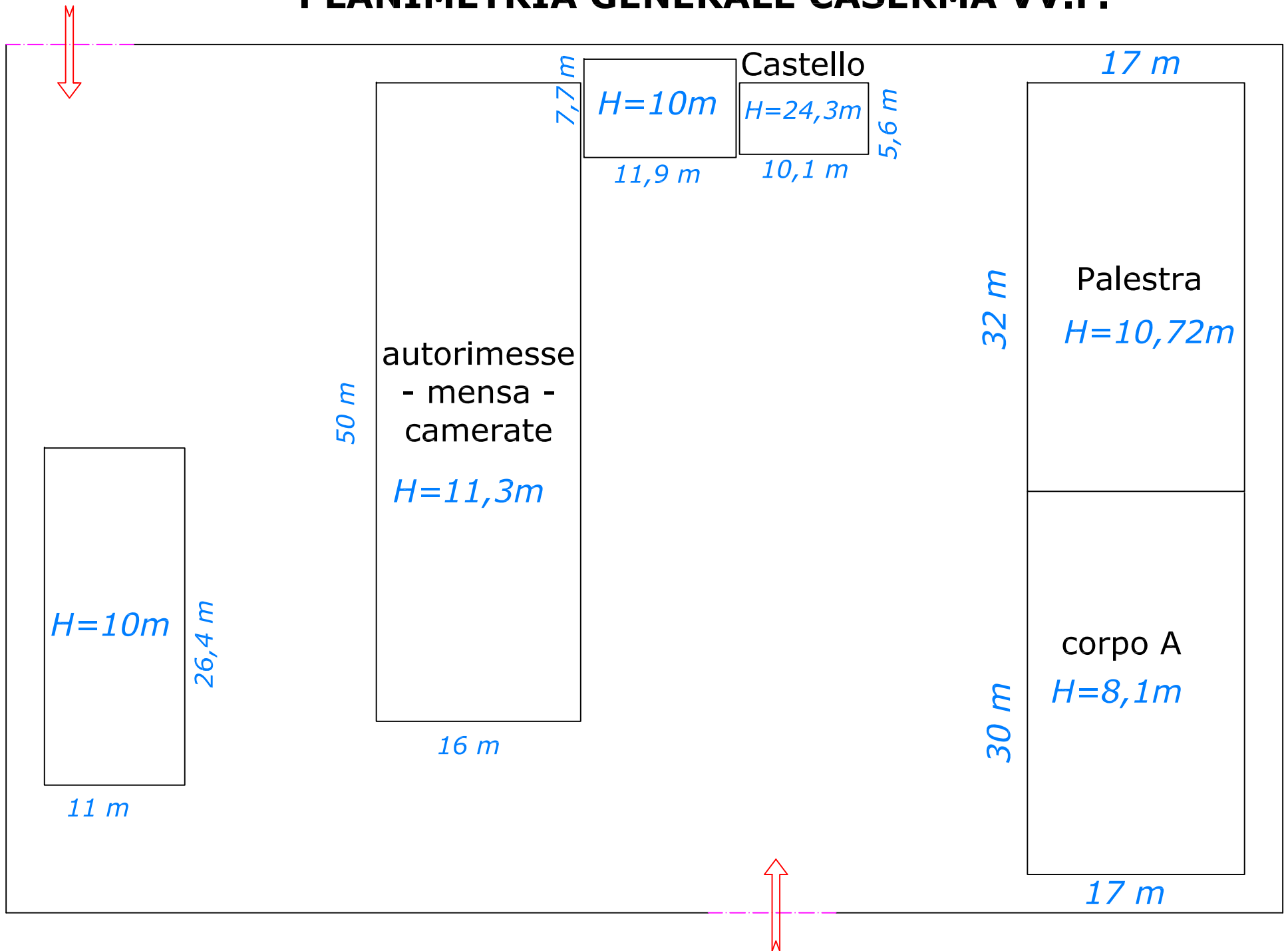

PESARO, VIA MANZONI 34



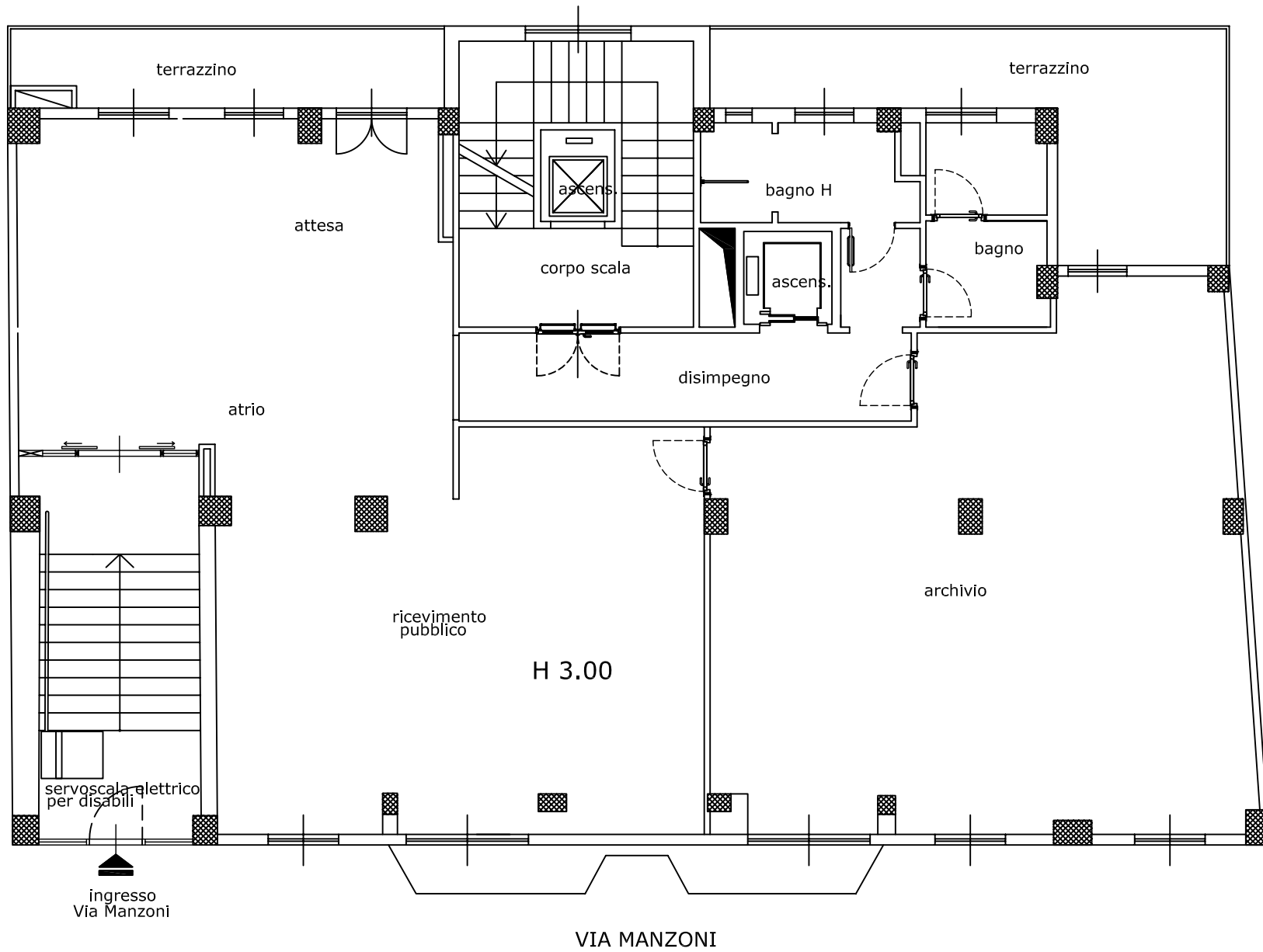

PIANTA PIANO RIALZATO

FANO, VIA MONTEGRAPPA 19

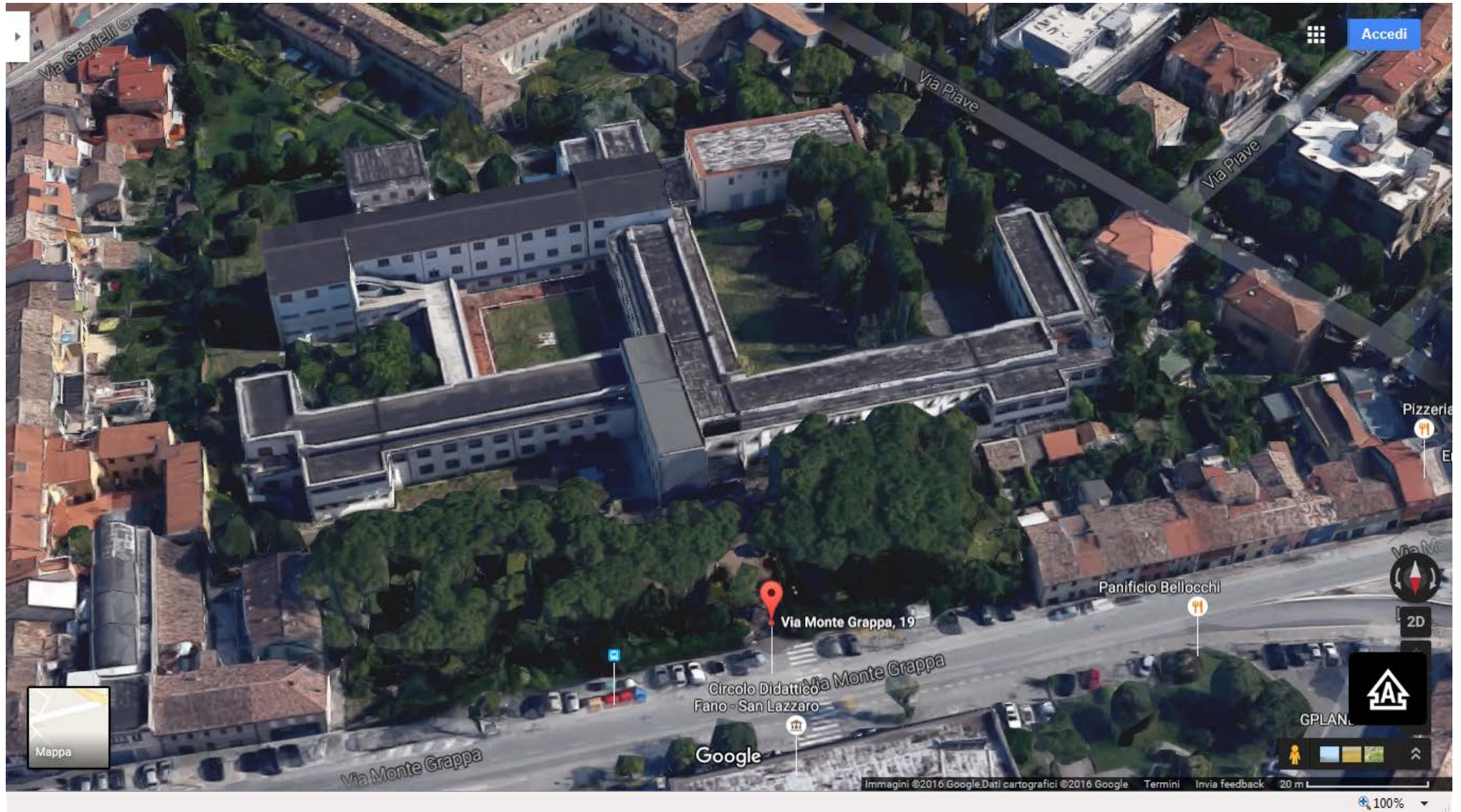

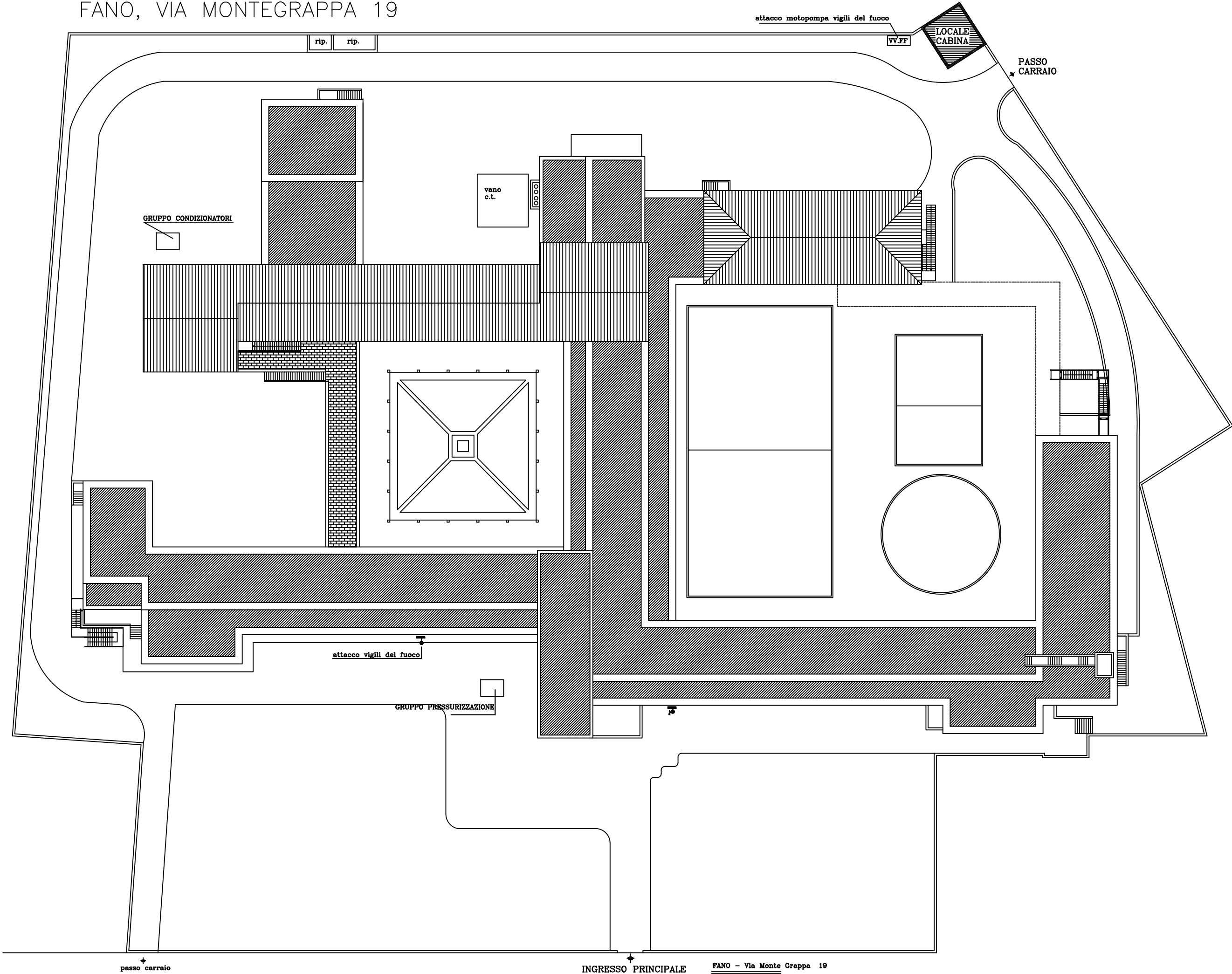

FANO, VIALE XII SETTEMBRE 90 – AGENZIA INPS



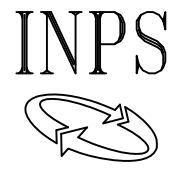

SEDE
FANO

SEDE REGIONALE PER LE MARCHE
SETTORE TECNICO EDILIZIO
via Ruggeri 1-60100 ANCONA-tel.071/28281

rapp.
1:100

data
agg.
agg.

elaborato
PIANO TERRA

dimens.

l'operatore C.A.D. m. stefanini

lavoro

tav.

file-name : CAD2000\FANO\P.TERRA

2

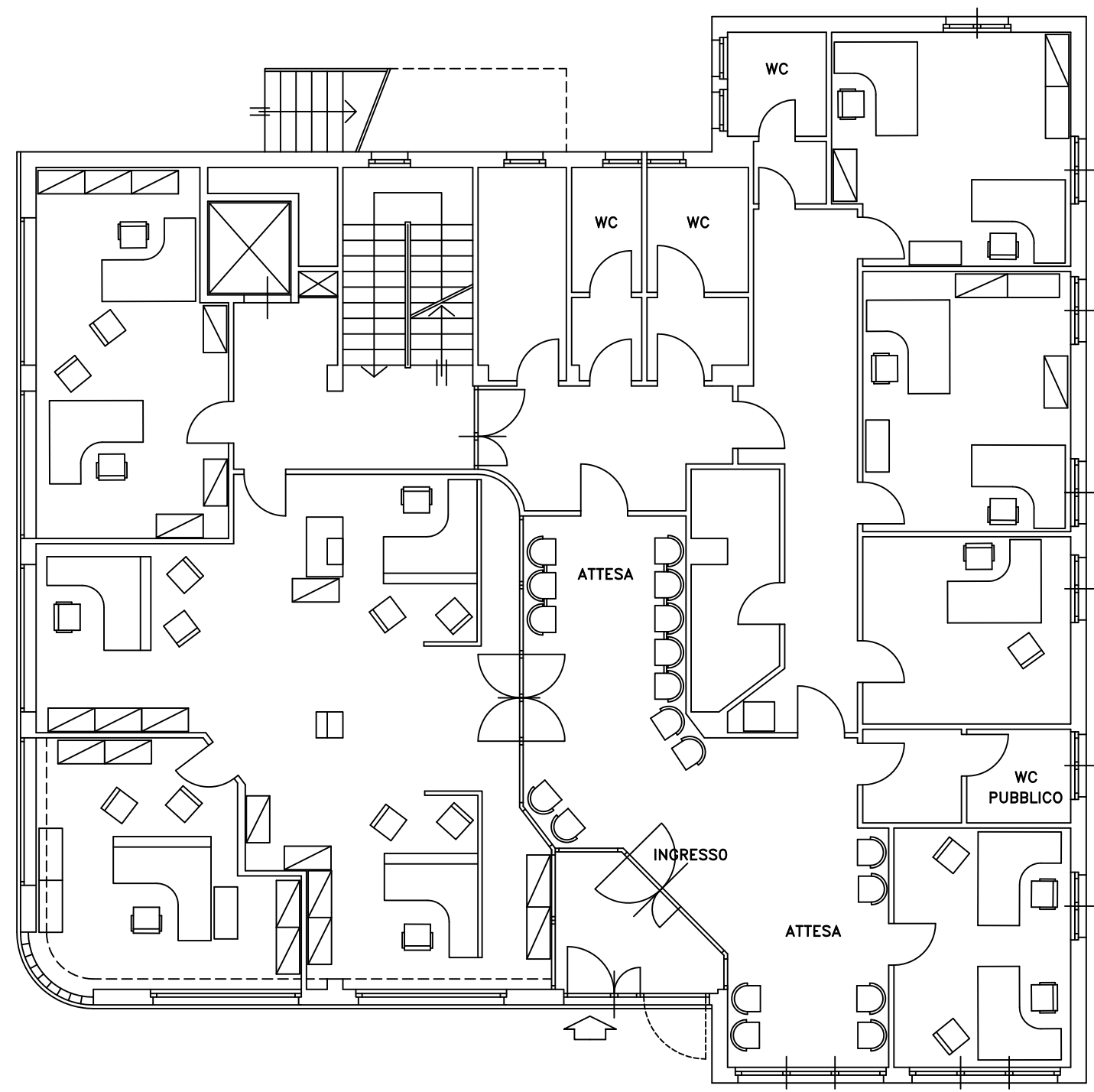

VIA DANTE 1, FOSSOMBRONE – AGENZIA INPS





Fossombrone, Marche

Street View - mag 2011



Google

Data dell'immagine: mag 2011 © 2016 Google Termini Segnala un problema

100%



SEDE
FOSSOMBRONE

SEDE REGIONALE PER LE MARCHE
SETTORE TECNICO EDILIZIO
via Ruggeri 1-60100 ANCONA-tel.071/28281

data
agg.
agg.

elaborato
PIANO SECONDO

rapp.
1:100

dimens.

l'operatore C.A.D. m. stefanini

lavoro

fav.

file-name : CAD2000\FOSSOMBRONE\P.SECONDO

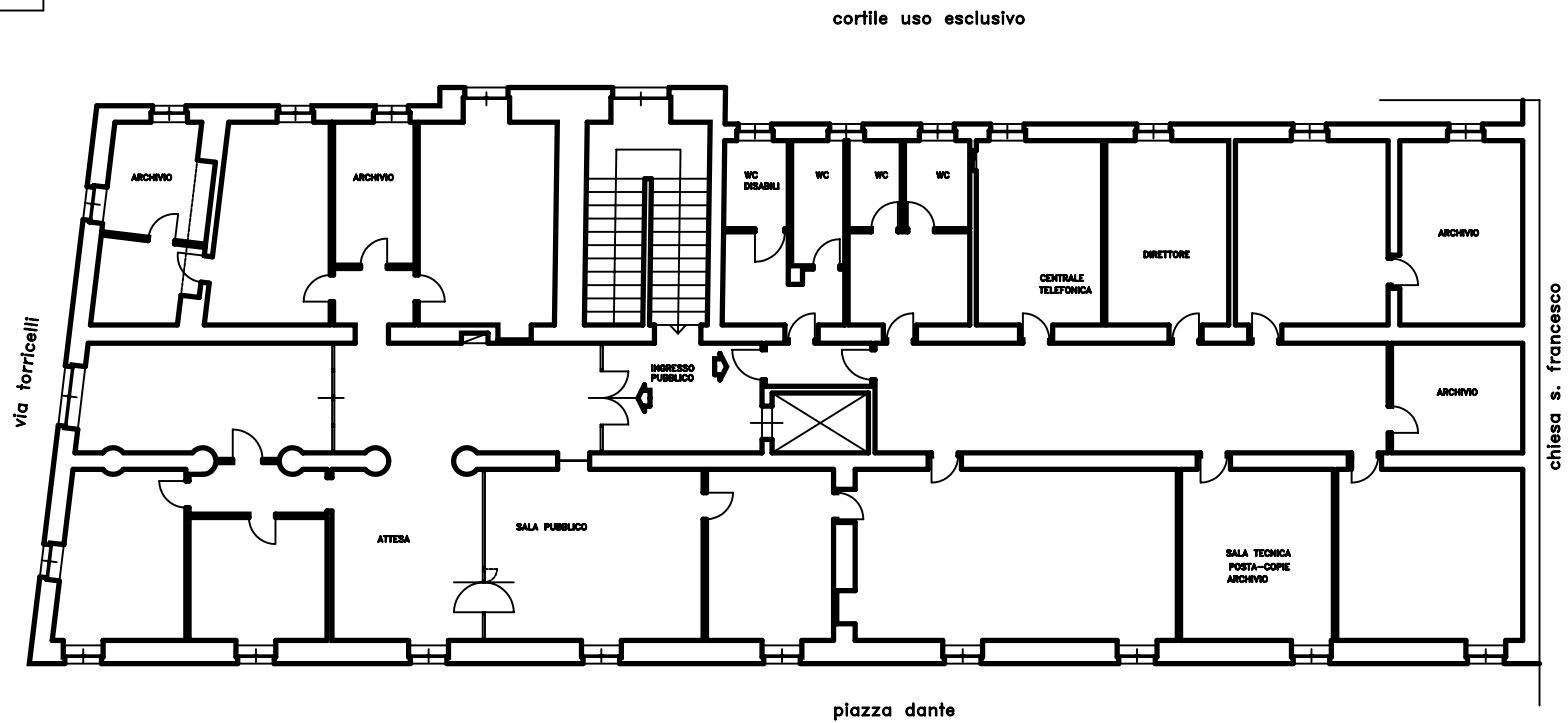

URBINO, PIAZZA DELLA REPUBBLICA 3- AGENZIA INPS



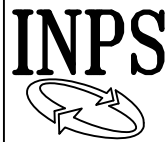

AGENZIA
URBINO

SEDE REGIONALE PER LE MARCHE
SETTORE TECNICO EDILIZIO
via Ruggeri 1-60100 ANCONA-tel.071/28281

rapp.

data
agg. Marzo 2014

elaborato

dimens.

PIANO PRIMO

l'operatore C.A.D. m. stefanini

lavoro

tav.

file-name : CAD2010\URBINO\P.PRIMO

AGENZIA INPS DI URBINO

SUPERFICIE NETTA TOTALE: mq 408

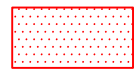

SUPERFICIE NETTA INPS: mq 312

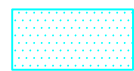

SUPERFICIE DA RESTITUIRE: mq 96

